

LEGEND:

- 248— ONE FOOT CONTOUR
- 92X00 SPOT GRADE
- ⊕ UTILITY POLE
- BIT. BITUMINOUS
- CONC. CONCRETE
- E.O.P. EDGE OF PAVEMENT
- WETLAND RESOURCE AREA
- A6 WETLAND FLAG LOCATION/NUMBER
- ⊙ EX. DOMESTIC WELL
- FF FIRST FLOOR
- INV. INVERT
- ★ LIGHT POST
- 28" EX. TREE/DIAMETER
- (103x45) PROP. SPOT GRADE

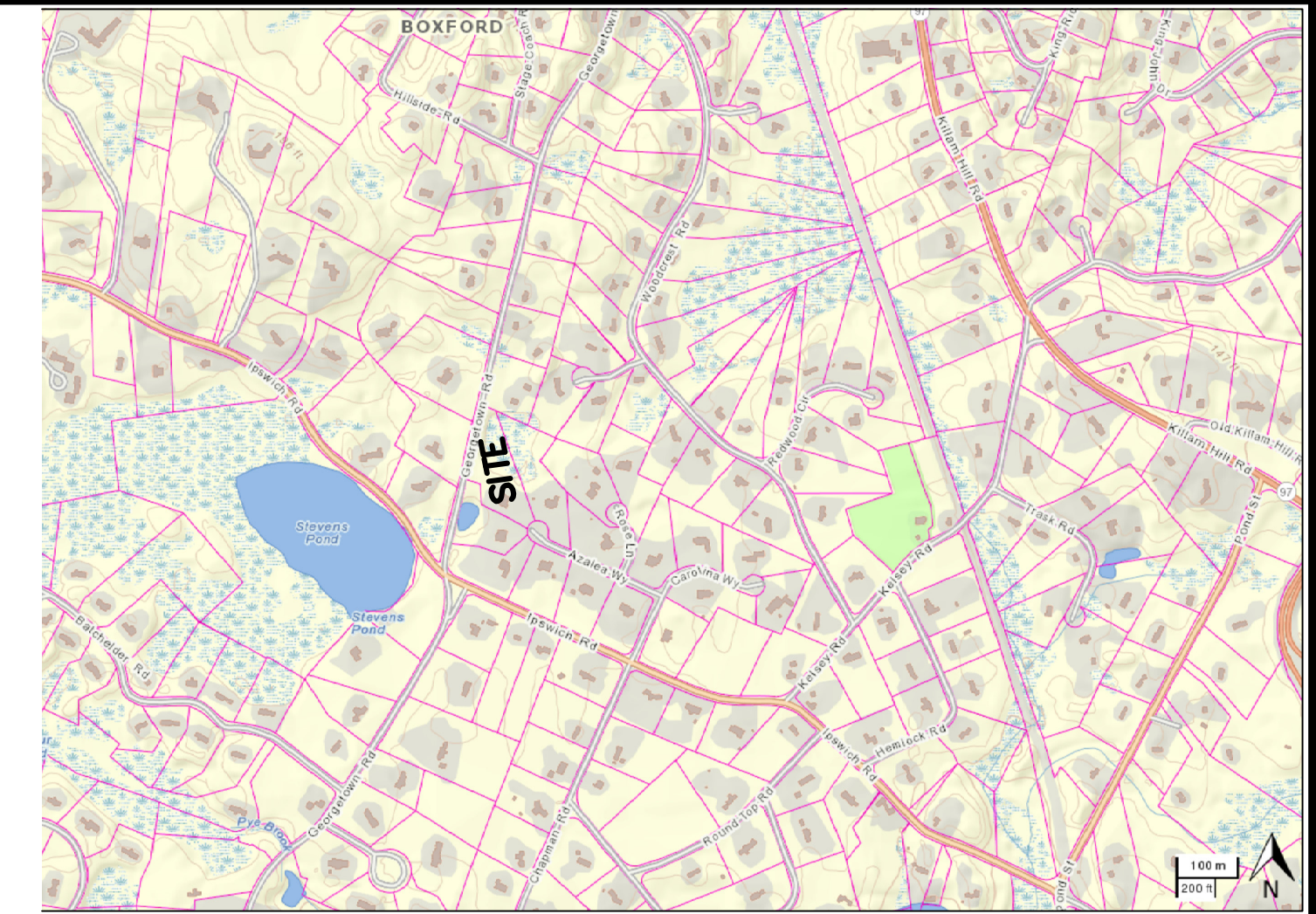

LOCUS MAP:
NOT TO SCALE

TEMPORARY BENCHMARK CHART:

TBM #	DESCRIPTION	ELEV.
△	GARAGE SLAB	103.45'

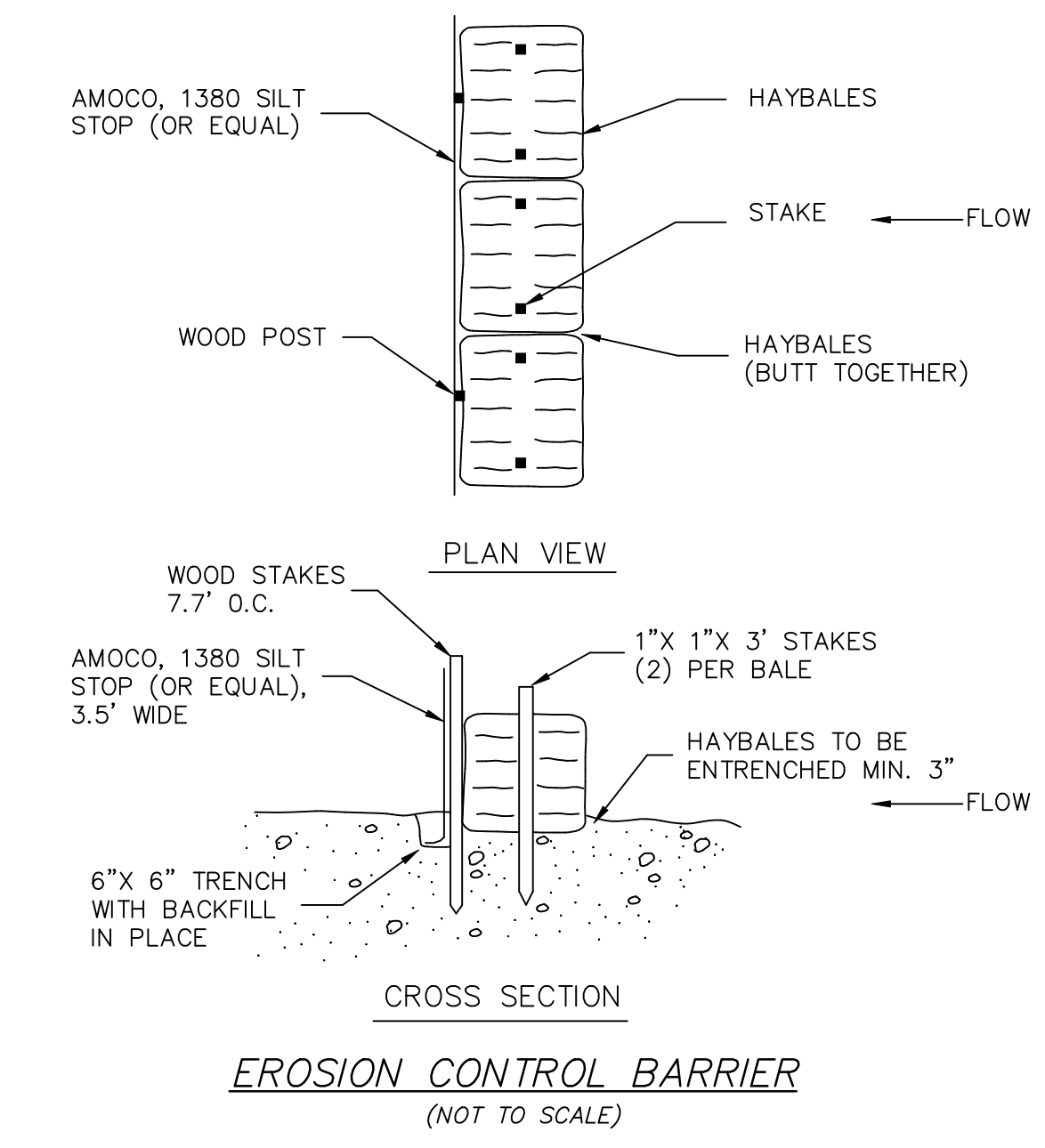

- NOTES:**
- THE TOPOGRAPHY, SITE DETAIL & SURFACE IMPROVEMENTS DEPICTED HEREON WERE OBTAINED FROM A PARTIAL FIELD SURVEY CONDUCTED ON JULY 28, 2015 BY SULLIVAN ENGINEERING GROUP, LLC.
 - THE LOCUS PROPERTY DEPICTED IS LOCATED IN ZONING DISTRICT RA.
 - THE LOCUS PROPERTY IS DEPICTED AS PARCEL 7/6 IN BLOCK 4 ON THE TOWN OF BOXFORD ASSESSOR'S MAP 25.
 - THE LOCATION OF ALL UNDERGROUND UTILITIES SHOWN ARE APPROXIMATE AND ARE BASED UPON A PARTIAL FIELD SURVEY AND COMPILATION OF PLANS OF RECORD. THE DESIGN ENGINEER DOES NOT WARRANT NOR GUARANTEE THE LOCATION OF ALL UTILITIES DEPICTED OR NOT DEPICTED. THE CONTRACTOR, PRIOR TO COMMENCEMENT OF CONSTRUCTION, SHALL VERIFY THE LOCATION OF ALL UTILITIES AND CONTACT DIG SAFE AT 1-888-344-7233.
 - THIS PLAN DOES NOT SHOW ANY UNRECORDED OR UNWRITTEN EASEMENTS WHICH MAY EXIST. A REASONABLE AND DILIGENT ATTEMPT HAS BEEN MADE TO OBSERVE ANY APPARENT, VISIBLE USES OF THE LAND; HOWEVER, THIS DOES NOT CONSTITUTE A GUARANTEE THAT NO SUCH EASEMENTS EXIST.
 - THE ELEVATIONS DEPICTED HEREON WERE BASED UPON AN ASSUMED DATUM.
 - THE LOCUS PROPERTY IS NOT LOCATED WITHIN A FLOOD ZONE AS DEPICTED ON THE LATEST FLOOD INSURANCE RATE MAP.

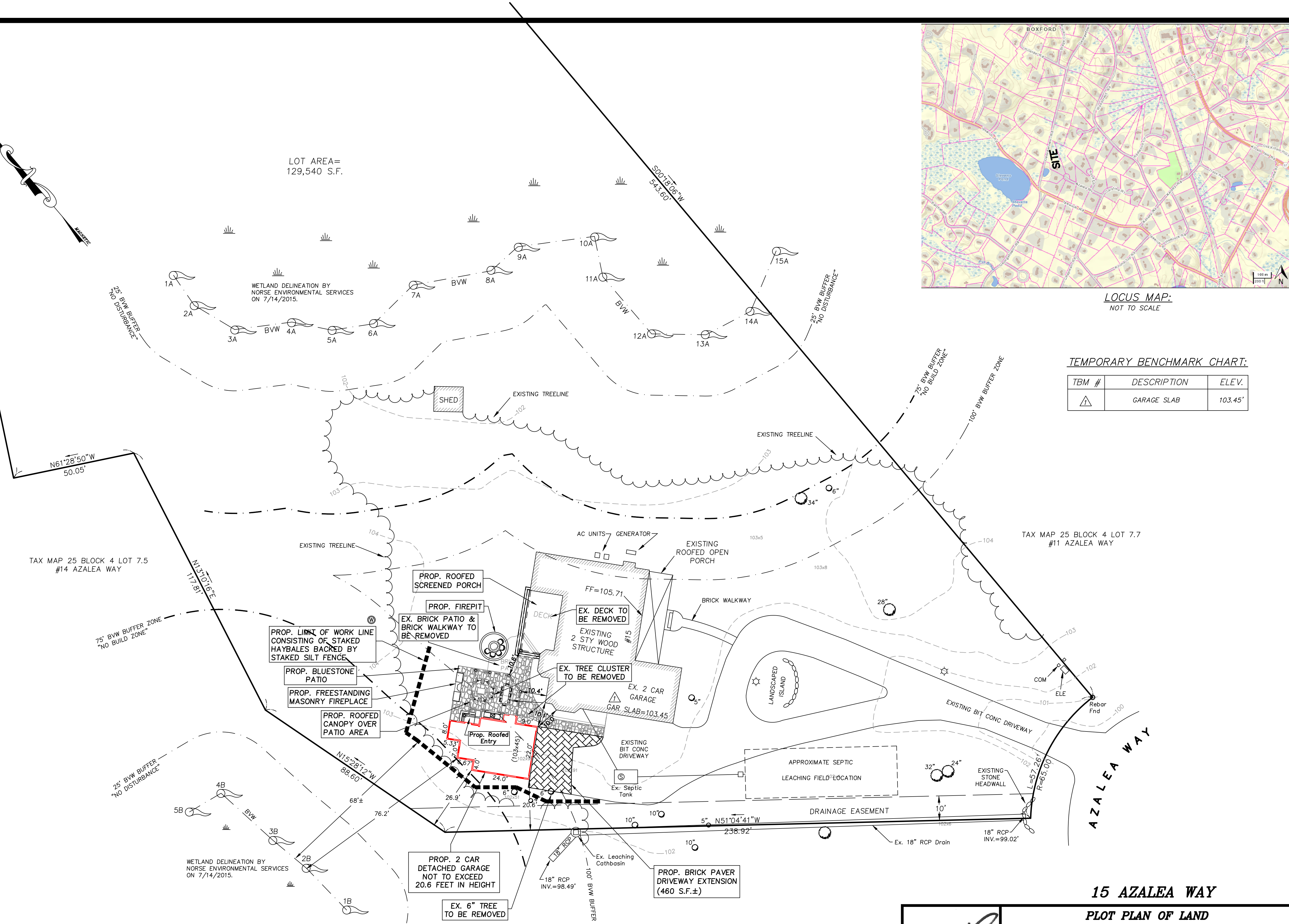
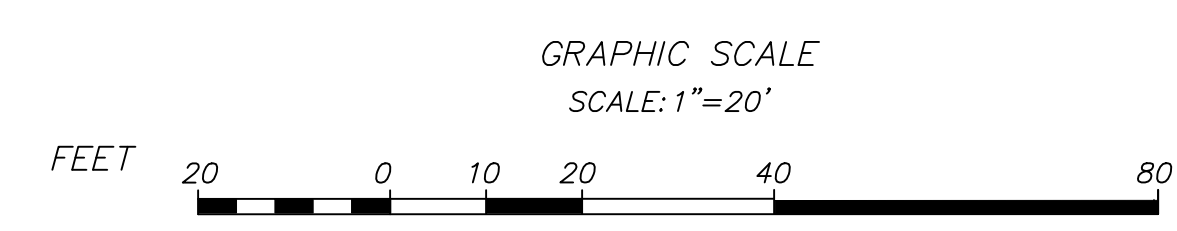

SITE GRADING WITHIN 100 FOOT WETLAND BUFFER ZONE:
FINISHED SITE GRADING WITHIN 100 FEET OF THE WETLANDS FOR THIS PROJECT WILL MATCH EXISTING SITE GRADES WITHIN SIX (6) INCHES.

ZONING:
ZONING DISTRICT: RA
MIN. SETBACK FOR ACCESSORY STRUCTURE
SIDE: 20 FEET *
REAR: 20 FEET *
FROM EX. PRIMARY STRUCTURE: 10 FEET
* OR AVERAGE ROOF HEIGHT WHICHEVER IS GREATER

RECORD OWNERS:
ASSESSOR'S MAP 25 BLOCK 4 PARCEL 7/6
DAVID & LYNN BLAKE
19 ROCK BROOK WAY
BOXFORD, MA 01921
- DEED BOOK 28046, PAGE No. 253

15 AZALEA WAY

PLOT PLAN OF LAND
LOCATED IN
BOXFORD, MASSACHUSETTS
(ESSEX COUNTY - SOUTHERN DISTRICT)

PREPARED FOR
DAVID & LYNN BLAKE
SCALE: 1" = 20' DATE: FEB. 19, 2016

PREPARED BY
SULLIVAN ENGINEERING GROUP, LLC
P.O. BOX 2004
WOBURN, MA 01888
(781) 854-8644

SHEET No. 1 OF 1

